

CASE
STUDY

No. **1**



Vbeam® Treatment of Vascular Lesions and Periorbital Wrinkles

Pretreatment Post-treatment

Rosacea/
Facial Telangiectasia 10-20 ms, 10 mm, 7.5 J/cm², DCD: 30-10, 3 tx

Pretreatment Post-treatment

Periorbital Wrinkles 2 tx

Rosacea/
Facial Telangiectasia 20 ms, 3x10 mm, 11.5 J/cm², DCD: 20-30, 1 tx

Periorbital Wrinkles 1 tx

Rosacea/
Facial Telangiectasia 1.5-3 ms, 7 mm, 8.5 J/cm², DCD: 30-30, 2 tx

Angioma 6 ms, 7 mm, 12 J/cm², DCD: 30-30, 1 tx

Poikiloderma
of Civatte 10 ms, 10 mm, 5-6.5 J/cm², DCD: 30-20, 2 tx

Scar 6-20 ms, 7 mm, 8 J/cm², DCD: 30-20, 4 tx

CASE STUDY

No. **1**

Pretreatment

Post-treatment



Port Wine Stain 1.5 ms, 7 mm, 9-10 J/cm², DCD: 30-10, 3 tx

Pretreatment

Post-treatment



Leg Telangiectasia 30 ms, 3x10 mm, 17 J/cm², DCD: 40-50, 2 tx

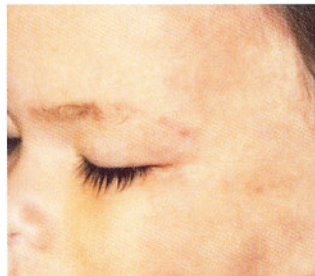

Port Wine Stain 6-40 ms, 7 mm, 10.5-13.5 J/cm², DCD: 30-30, 5 tx



Leg Telangiectasia 20 ms, 3x10 mm, 15 J/cm², DCD: 30-30, 2 tx



Port Wine Stain 10-30 ms, 7 mm, 7.5-15 J/cm², DCD: 30-30, 6 tx



Leg Telangiectasia 30 ms, 3x10 mm, 22 J/cm², DCD: 50-50, 1 tx



Venous Lake 1.5-6 ms, 7 mm, 11-13 J/cm², DCD: 30-30, 5 tx

Photos courtesy of David E. Bank M.D., Sue Ellen Cox, M.D., Stephen W. Eubanks, M.D., Fine Lines Cosmetic Center, J. Charlie Finn, M.D., Gerald N. Goldberg, M.D., Ross S. Kaplan, M.D., Luigi L. Polla, M.D., Thomas E. Rohrer, M.D., Elizabeth F. Rostan, M.D., Craig A. Trigueiro, M.D., Steven J. Ugent, M.D., David B. Vasily, M.D.

Candela Corporation
530 Boston Post Road
Wayland, MA 01778, USA
Phone: (508) 358-7637
Fax: (508) 358-5569
Toll Free: (800) 821-2013
www.clzr.com



CANDELA
BE CONFIDENT

Vbeam is a registered trademark of Candela Corporation. Dynamic Cooling Device and DCD are trademarks. To find out more about Candela and its products, contact your authorized Candela representative, or call toll free worldwide 1-800-821-2013. Dial USA country code if calling internationally. www.vbeam.com Printed in the USA. 0920-10-0014 Rev. 03 02/02

Treatment parameters may vary according to skin type, location, and size of lesion.